



PT. SOLO TRANS
LOGISTIK

MT.SHA 602



PT. SOLO TRANS LOGISTIK
MT. SHA 602



OWNER

PT. Solo Trans Logistik

The Kensington Office Tower 9B-C

Jl. Boulevard Raya, No.1 Klp Gading Timur, Kec. Klp Gading

Daerah Khusus Ibukota Jakarta 14240

021 - 40642345 (No TELP)

marine@solotranslogistik.com

PT.SOLO TRANS LOGISTIK
JL. Boulevard Raya No. 1 Klp
Gading Timur, Kec.Klp
Gading, Jakarta Utara



MT.SHA 602

MAIN PARTICULAR

Name of Vessel : SHA 602
 Type : TANKER
 Flag : INDONESIA
 Port Register : PONTIANAK
 Call Sing : PNRG
 Class : BKI
 Year Built : 1992 Th
 Gross Tonnage : 356 TON
 Net Tonnage : 178 TON
 Length : 38.62 M
 Breadth : 9.00 M
 Depth : 3.20 M

MAIN MACHINERIES

Main Engines : WEICHAI
 Type : WP 13C500-18
 Power : 500 HP
 Rpm : 1800 RPM

AUX.ENGINE NO.1

Merek : YANMAR
 Type : 6 CHL-N
 Capacity : 120 HP / 760 KVA

AUX.ENGINE NO.2

Merek : YANMAR
 Type : 4T 112
 Capacity : 1800 RPM / 53 KVA

CARGO PUMP : WEICHAI WP6C150-15
 Performance : 80 KL / HOURS

TOTAL TANKI CAPACITY

NO.1 C.O.T (P)	:	115.833	Liter
NO.1 C.O.T (S)	:	115.833	Liter
NO.2 C.O.T (P)	:	115.833	Liter
NO.2 C.O.T (S)	:	115.833	Liter
NO.3 C.O.T (P)	:	115.833	Liter
NO.3 C.O.T (S)	:	115.833	Liter
TOTAL TANKI CAPACITY	:	695.000	Liter

Fresh Water Tank	:	40.000	Liter
Fuel Oil Tank	:	13.000	Liter
Max. Speed	:	6	knt
Fuel	:	B30	
Consumtion	:	3096	Day

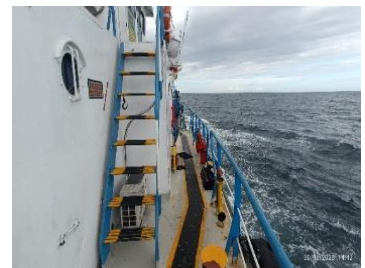

PT.SOLO TRANS LOGISTIK
 JL. Boulevard Raya No. 1 Klp
 Gading Timur, Kec.Klp
 Gading, Jakarta Utara



MT.SHA 602



PT.SOLO TRANS LOGISTIK
JL. Boulevard Raya No. 1 Klp
Gading Timur, Kec.Klp
Gading, Jakarta Utara





MT.SHA 602

CERTIFICATION

CERTIFIKAT	PENGELUARAN	ISSUED	EXPIRED
SURAT LAUT	JAKARTA	23-Feb-22	PERMANENT
SURAT UKUR INTERNATIONAL	PONTIANAK	25 AGUIST 2010	permanent
RADIO KAPAL BARANG	SEMARANG	9 MEI 2023	9 AGST 2023
KONTRUKSI KPL BARANG	TEGAL	28 Nov 2022	24 Nov 2023
KESELAMATAN PERLENGKAPAN	TEGAL	28 Nov 2023	24 Nov 2023
GARIS MUAT	JAKARTA	6 Sep 2022	21 JULI 2026
KLASIFIKASI MESIN	JAKARTA	20 Apr 2022	21 JULI 2026
KLASIFIKASI LAMBUNG	JAKARTA	20 Apr 2022	21 JULI 2026
PENGAWAKAN MINIMUM	JAKARTA	26 Sep 2022	25 Sep 2023
CLC MINYAK	JAKARTA	30 Sep 2022	29 JULI 2023
CLC BAHAN BAKAR	JAKARTA	30 Sep 2022	29 JULI 2023
SNPP	JAKARTA	6 Feb 2023	27 Nov 2025
SMC	JAKARTA	7 Nov 2022	6 Nov 2027
REMOVAL	JAKARTA	30 Sep 2022	29 JULI 2023
IZIN STASIUN RADIO KPL LAUT	JAKARTA	30 AGTS 2022	30 AGST 2027
DOC	JAKARTA	17 Jan 2022	16 Jan 2027
LIFE CRAFT	JAKARTA	26 Sep 2022	25 Sep 2023
FIRE EXTINGUSHER	JAKARTA	26 Sep 2022	25 Sep 2023
CO2	JAKARTA	26 Sep 2022	25 Sep 2023
DERATING	KOLONODALE	24 MARET 2023	23 Sep 2023
RPT	JAKARTA	1 JULI 2023	30 Sep 2023
ANTI TRITIP	JAKARTA	30 Jan 2023	24 MEI 2025
PSA PERTAMINA	SEMARANG	11 MEI 2023	5 DES 2023

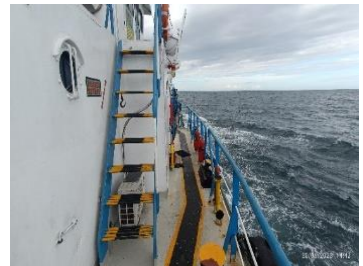

DOCKING STATUS

SERTIFIKAT	LAST DOCKING	INTERMEDIAT	SPECIAL SURVEY
SERTIFIKAT BKI	20-Apr-22	20 OKT 2024	20-Apr-27

NOTE

DOCKING SPECIAL SURVEY : OVER HOALD

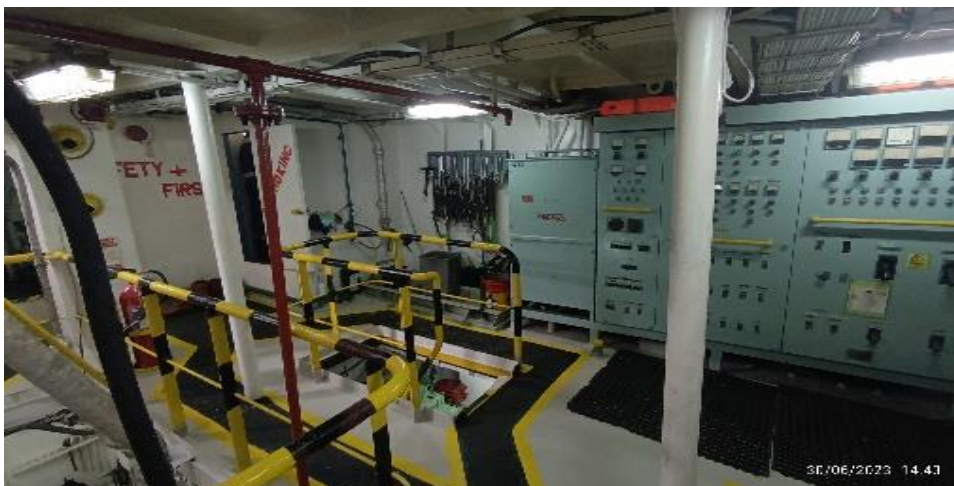

PT.SOLO TRANS LOGISTIK
 Jl. Boulevard Raya No. 1 Klp
 Gading Timur, Kec.Klp
 Gading, Jakarta Utara



MT.SHA 602

CREW MANAJEMENT

No. of Deck Officer	: 3 Persons Include Master
No. of Engine Officer	: 3 Persons
No. of Deck Rating	: 3 Persons
No. of Engine Rating	: 1 Persons
Total Crew On Board	: 10 Persons



CREW MANNING

PT. SOLO TRANS LOGISTIK

The Kensington Office Tower, C Jl. Boulevard Raya
No.1 Klp Gading Timur, Kec. Klp Gading, Jakarta Utara
Daerah Khusus Ibukota Jakarta 14240
021 - 40642345 (No TELP)
marine@solotranslogistik.com



Working Language on board : Indonesia & English



NO	RANK	NATIONALITY	COC
1	Master	Indonesia	Class VI
2	Chife Officer	Indonesia	Calss VI
3	2nd Officer	Indonesia	Calss III
4	Chife Enginer	Indonesia	Class VI
5	2nd Enginer	Indonesia	Class VI
6	3nd Enginer	Indonesia	Class III
7	Able Body Seaman	Indonesia	Class VI
8	Able Body Seaman	Indonesia	Rating Deck
9	Able Body Seaman	Indonesia	Rating Deck
10	Oiler	Indonesia	Rating Engine
Total Manning Crew		10	Persons

PT.SOLO TRANS LOGISTIK
JL. Boulevard Raya No. 1 Klp
Gading Timur, Kec.Klp
Gading, Jakjarta Utara



MT.SHA 602

NAVIGASI & COMMUNICATION EQUIPMENT

NAVIGATION & COMMUNICATION EQUIPMENT	MAKER & TYPE
GPS	FURUNO GP39
RADAR	FURUNO RD 142
VHF	ICOM IC-M304
AIS	JMC
ECOSOUNDER	FURUNO FCV 688
MAGNET KOMPAS	SAMYUNG DAIKO KEIKI 165
SSB	ICOM IC-M710
EPIRB	SAMYUNG SEP-500
SART	SAMYUNG SAR-9
HAND TALKY	ICOM IC-M37 / IC-M36



VESSEL CONTACT DETAIL

Port Captain : Muhamad Arif Wibowo
Mobile No : 085876099999
Email : portcaptain@solotranslogistik.com

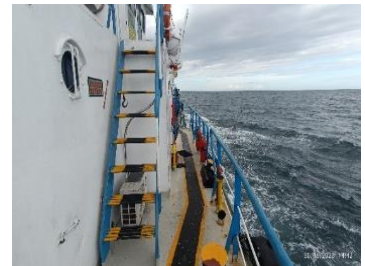

PT.SOLO TRANS LOGISTIK
JL. Boulevard Raya No. 1 Klp
Gading Timur, Kec.Klp
Gading, Jakjarta Utara



MT.SHA 602

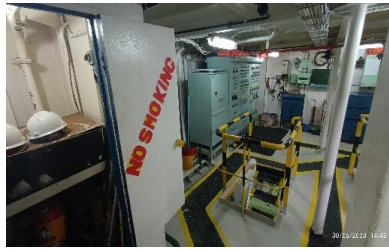

LAST TIME CHARTER PROFILE

USER	PROJEK		
PT. SHA KANTOR PUSAT SOLO	PT.SHA SOLO	Operasi di Perairan : Semarang Morowali Morosi	Pengiriman B30 Biosolar

